

Proposed Thesis Semester Schedule

January 2014 - April 2014

Angela Mincemoyer
Structural Option
Advisor: Dr. Boothby

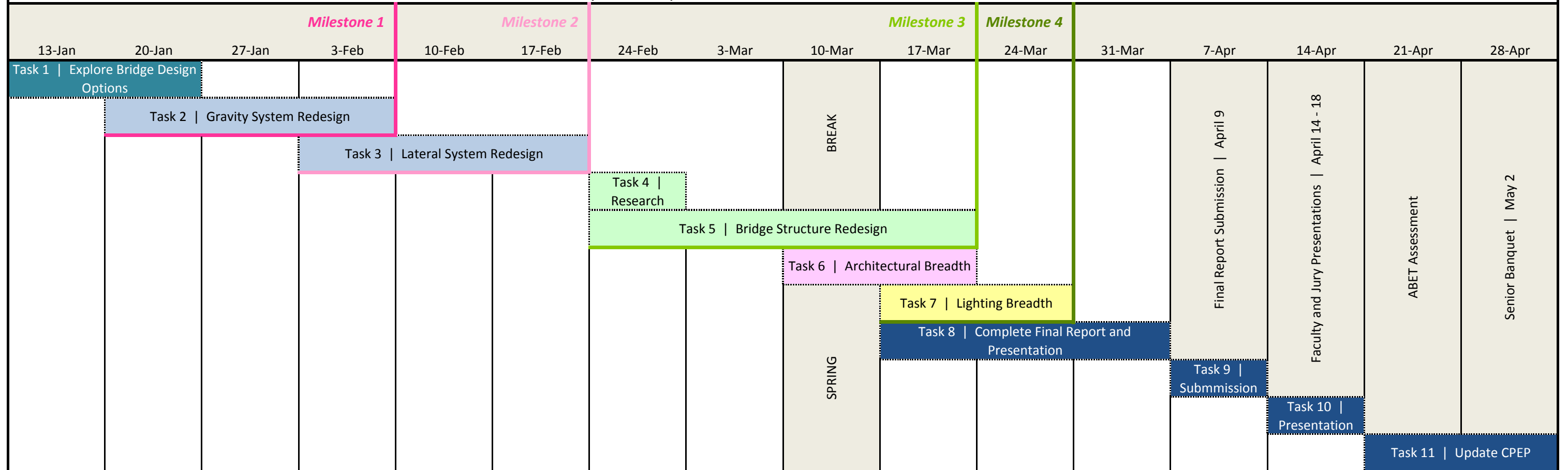

Milestones	
1	Gravity System Completed
2	Lateral System Completed
3	Depth Completed
4	Breadths Completed

Key	
	Building Structural Depth
	Bridge Structural Depth
	Breadth 1 Architectural Breadth
	Breadth 2 Lighting Breadth
	Submission Tasks